

# Roosevelt Hornet Newsletter

951 Dowling Blvd  
San Leandro, CA 94577  
510-618-4350



Victoria Forrester, Principal  
Issue #19, March 18, 2014  
<http://www.roosevelt-hornets.com/newsletters/>

## Important Dates

### DATE CORRECTION!!

**Mar 19** - Latino Achievement Night, 7 p.m. @ Bancroft Middle  
**Mar 20** - Dads' Club Mtg., 6:30, PTA 7 p.m.

**Mar 21** - Spring Concert  
**Mar 24-28** - PTA Teacher Appreciation Week

**Mar 25** Winter Reading Celebration, 6 pm & 7pm

**Mar 26** - Hornet Hustle, 10 a.m.

**Mar 26 - Kindergarten Registration, 2-4**

**Mar 26-** LGBTQS Mtg., 7 p.m.

**Mar 28-** Variety Show, 7 p.m.

**Mar 28 - SLTA- Early dismissal, TK & K's- 8:10-11:40, Gr. 1-5, 8:10-1:50**

**Mar 31 - Staff Development-No School**

## Future Dates

**Apr 3** - Family Art & Rhythm Night

**Apr 4 - Roosepalooza**

**Apr 9** - All School Assembly, 8:15 a.m.

**Apr 7-10**, Book Fair

**NEW DATE & TIME**

**Apr 9 - Coffee & Conversation, 8:35 a.m.**

**Apr 10** - Dads' Club Spag. Dinner, 5:30 & Elementary Open House, 6:30

**Apr 14-18 - Spring Break**

**Apr 23 - MANDATORY Residency Verification @ Bancroft, 4-7 p.m**

**Apr 23** - Voces Unidas, 6:30 p.m.

**Apr 24** - Dads' Club Mtg., 6:30, PTA Mtg., 7 p.m.

**Apr 30** - Todd Bove Memorial Reception, 7 p.m

**Mar. 19<sup>th</sup> – Latino Achievement Night, 7 p.m.**

**Mar. 20<sup>th</sup> - Dads' Club, 6:30 p.m., PTA, 7 p.m.**

**Mar. 26<sup>th</sup> – TK & Kindergarten Registration, 2-4 p.m.**

**← Mar. 28<sup>th</sup> – SLTA-Early Release, see calendar for times**

## Principal's News

Dear Roosevelt Community,

We are moving into the age of technology in San Leandro! Over the past few weeks, our Roosevelt teachers have participated in training on utilizing chromebooks in their classrooms. We have already received 3 chromebook carts that will be used for SBAC testing and then for classroom instruction. We also anticipate the arrival of an iPad cart for our primary grades. It is very exciting that our students will have the opportunity to take their learning to the next level with the infusion of this new technology.

### **SBAC PRACTICE TEST**

If your child is in 3<sup>rd</sup> – 5<sup>th</sup> grade, their spring testing will begin on April 7<sup>th</sup>. Please support your child in preparing for our new online testing by allowing them to take the practice test at home. To access the SBAC practice test, log on to: [sbac.portal.airast.org/practice-test/](http://sbac.portal.airast.org/practice-test/) Click on the Green Box that says "Student Interface Practice & Training Test"

### **LET YOUR VOICE BE HEARD!**

SLUSD is currently searching for new principals for the 2014-15 school year at the following sites: Roosevelt Elementary School, Wilson Elementary School, John Muir Middle School and San Leandro High School. The district would like to know what qualities you would like to see in principals for these sites. Please click on the survey link below (or go to the SLUSD homepage & scroll to the bottom) to take the short survey so that the selection team will have your input when choosing the best candidate for our principal vacancies.

[Roosevelt Elementary Principal Search Survey](#)

Have a great week!

Dr. Soraya Sablo Sutton  
Interim Principal  
Roosevelt Elementary

Querida Comunidad de Roosevelt,

¡Nos estamos encaminando rumbo a la era de la tecnología en San Leandro! Hace unas cuantas semanas atrás, nuestros maestros de Roosevelt estuvieron participando en entrenamientos en cómo utilizar Chromebooks en sus salones de clases. Ya hemos recibido 3 carritos de chromebooks que serán usados para el examen de SBAC y después para la enseñanza en el salón de clases. También estamos anticipando la entrega de un carrito de iPads para nuestros grados primarios. Es muy emocionante que nuestros estudiantes tengan la oportunidad de tomar sus estudios al siguiente nivel con la infusión de esta nueva tecnología.

### **PRACTICA PARA EL EXAMEN SBAC**

Si su hijo(a) esta entre 3<sup>o</sup> – 5<sup>o</sup> grado, su examen de primavera empezara el 7 Abril. Por favor apoye a su hijo(a) en prepararse para nuestro nuevo examen en línea permitiéndole tomar su examen de practica en casa. Para acceder al examen de práctica, inscríbese en: [sbac.portal.airast.org/practice-test/](http://sbac.portal.airast.org/practice-test/) Haga Clic en el recuadro Verde que dice "Student Interface Practice & Training Test"

### **¡DEJE QUE SU VOZ SE ESCUCHE!**

SLUSD está en busca de nuevos Directores para el año escolar 2014-2015 en las siguientes escuelas. Escuela Primaria Roosevelt, Escuela Primaria Wilson, Escuela Intermedia John Muir y la Escuela San Leandro High. Al Distrito le gustaría saber qué cualidades le gustaría ver en los directores de estas escuelas. Por favor haga clic en el link para la encuesta en la parte posterior (o vaya a la página de internet de SLUSD y deslice el cursor hasta la parte de abajo) para tomar la encuesta breve, así el equipo de selección tendrá su opinión cuando elijan al mejor candidato para las vacantes para nuestros directores.

[Roosevelt Elementary Principal Search Survey](#)

Encuesta para la Búsqueda de Director(a) de la Escuela Primaria de Roosevelt

¡Que tenga una gran semana!

Dr. Soraya Sablo Sutton  
Directora Interina  
Primaria Roosevelt

### Special Thanks to...

- ❖ this week's office worker's Celeste Munoz Mendez and Kyle von Seeburg who worked hard and answered phones.

We couldn't have done it without you!

## TK & Kindergarten Registration

If your child will be 5 by September 2nd you will be eligible for Kindergarten. If your child is 4 but will be turning 5 between September 2 and December 2 your child is eligible for the TK program. You may pick up packets for registration starting February 24<sup>th</sup>. Registration for both TK & K will be held on Wednesday, March 26<sup>th</sup>. You must have all registration documents (ORIGINALS) in order to register. The required 1<sup>st</sup> grade physical for Kindergarten must be dated after March 1, 2014. For parents wanting their children to attend Roosevelt you MUST register at their HOME school and apply for an Intra-district Permit. If you have any question please contact the front office at 618-4350.

Enrollment for NEW incoming students Grades 1-5 will begin on May 1<sup>st</sup>.

### Roosevelt School Closet

**We (the office) are in need of gently used socks & pants of all sizes. Roosevelt's closet provides clothes to students who get wet on rainy days or needs a change of clothes for whatever reason. We appreciate all that can be donated. Thank you!**

## We need your help!

We need your help in keeping our kids and campus safe at lunch time! We're looking for Noon Supervisors from 11:30-12:45 every day. You can volunteer or earn a little pocket change. If you or someone you know is willing to help us out please come to our front office to apply. Thank you!!!

## Smarter Balanced Field Test Parent and Guardian Notification Letter Template

---

Dear Parent/Guardian:

This is an exciting time for everyone at Roosevelt Elementary School.

As you may already know, we, along with thousands of schools across California, are participating in a field test of a modern assessment system designed to help shape teaching and learning in the classroom. Known as the California Assessment of Student Performance and Progress – or CAASPP – these computer-based tests replace the STAR program.

These tests are aligned to the Common Core State Standards for English and math, which California adopted in 2010 to describe what knowledge and skills students need to be well prepared for college and careers, no matter where they come from or where they live.

Part of the goal of the field test this year is to determine how well individual questions allow students to demonstrate what they know and still need to learn. We are also taking this opportunity to see how well our technical capabilities meet the demands of computer-based assessments and to see what resources our teachers and school may yet need.

Finally and importantly, this year also gives your student an opportunity to try out the new system without consequences. All of this combined means that we will not be capturing scores this year. Instead, we will use what we learn from this field test to help ensure a successful full launch of the system in the 2014-15 school year.

Our next step in that transition is to administer the field test to students in **3<sup>rd</sup> – 5<sup>th</sup> grades** from **April 7<sup>th</sup> – May 2<sup>nd</sup>**. If you want to see what types of questions students will be asked or how the test will be presented, there is a practice test available online at <http://www.cde.ca.gov/ta/tg/sa/practicetest.asp>.

If you would like more information, please visit the California Department of Education Smarter Balanced Web page at <http://www.cde.ca.gov/ta/tg/sa/smarterfieldtest.asp>. If you have any questions regarding your child's participation, please contact your child's teacher or the main office at Roosevelt School.

Sincerely,

Dr. Soraya Sablo Sutton  
Interim Principal  
Roosevelt Elementary

Smarter Balanced Field Test  
Parent and Guardian Notification Letter Template

---

Estimado padre de familia o representante:

Todos en Roosevelt nos sentimos actualmente muy ilusionados.

Como quizás ya sepa, nosotros, junto con miles de escuelas de todo California, estamos participando en la prueba de campo de un moderno sistema de evaluación diseñado con el fin de ayudar a moldear la enseñanza y el aprendizaje en los salones de clase. Estas pruebas basadas en computadora se denominan Exámenes del rendimiento y progreso de los estudiantes de California (en inglés, CAASPP) y sustituyen al programa STAR.

Estas pruebas coinciden con los Estándares académicos fundamentales de lengua y literatura en inglés y de matemáticas que California adoptó en 2010 con el fin de describir los conocimientos y destrezas que precisan los estudiantes para estar bien preparados para la universidad y las carreras profesionales, al margen de su procedencia o lugar de residencia.

Parte de la meta de la prueba de campo este año es determinar lo bien que las preguntas individuales permiten a los estudiantes demostrar lo que saben y lo que aún deben aprender. Asimismo, estamos aprovechando esta oportunidad para ver si nuestras capacidades técnicas satisfacen las exigencias de las pruebas basadas en computadora y ver qué recursos podrían necesitar aún nuestra escuela y maestros.

Por último, e igualmente importante, este año brinda a los estudiantes la oportunidad de probar el nuevo sistema sin consecuencias. Todo esto, en su conjunto, significa que, este año, no registraremos los puntajes. En lugar de ello, haremos uso de lo que aprendamos con esta prueba de campo para procurar asegurarnos de que el lanzamiento integral del sistema durante el año escolar 2014–15 sea todo un éxito.

Nuestro siguiente paso en esta transición es administrar la prueba de campo a los estudiantes de **3rd – 5th grados** del **7 abril a 2 mayo**. Si desea ver qué tipos de preguntas se harán a los estudiantes o cómo se presentará la prueba, encontrará una prueba de práctica en línea en <http://www.cde.ca.gov/ta/tg/sa/practicetest.asp>.

Si desea más información, visite la página web de Smarter Balanced en el sitio web del Departamento de Educación de California en <http://www.cde.ca.gov/ta/tg/sa/smarterfieldtest.asp>. Si tiene alguna pregunta acerca de la participación de su hijo, comuníquese con maestro de su hijo o la oficina principal de Roosevelt.

Cordialmente,

**Dr. Soraya Sablo Sutton**  
Interino Director de la escuela  
Roosevelt Elementary



## PREORDER ESCRIP GIFT CARDS NOW!

It's time to get an early start on spring shopping! Teacher Appreciation Week is just around the corner (March 24<sup>th</sup>-28<sup>th</sup>). Easter is April 20<sup>th</sup>. Of course Mother's Day will be here before we know it, as well as end of school! Gift cards will be available for pre-sale through March 19<sup>th</sup> in the front office. (Please use the order form attached.) Don't forget teachers, co-workers, friends and family. Now is also a good time to stock up on quantities of gift cards for yourself....If you shop at Kohl's, Macy's, Safeway or Target or are a regular at Starbucks or Chipotle, buy a gift card! Roosevelt will get a percentage back from each gift card purchased!

### GIFT CARDS AVAILABLE FOR PRE-SALE

- Aeropostale \$25 (7%)
- Amazon \$25 (3%)
- Barnes and Noble \$10 and \$25 (9%)
- Baja Fresh \$25 (7%)
- Burger King \$10 (4%)
- Chipotle Mexican Grill \$10 (10%)
- Cinemark Single Admission \$9.50 (15%)
- Claire's \$10 (9%)
- Gamestop \$25 (3%)
- Gap/Old Navy \$25 (14%)
- iTunes \$15 and \$25 (5%)
- Jamba Juice \$10 (7%)
- Kohl's \$25 and \$100 (4%)
- Macy's \$25 and \$100 (10%)
- Peet's Coffee and Tea \$20 (8%)
- Safeway \$25 and \$100 (4%)
- Sephora \$20 (4%)
- Sport's Authority \$25 (8%)
- Starbucks \$10 and \$25 (7%)
- Target \$25 and \$100 (2.5%)

Cash or checks only, payable to Roosevelt PTA

Gift cards will be available for pick up by Wednesday, March 26<sup>th</sup>

Questions? Contact Misty Bolen-Carson at [misteezb@hotmail.com](mailto:misteezb@hotmail.com)

# ROOSEVELT eSCRIP GIFT CARD ORDER FORM

Name \_\_\_\_\_ Email and Phone \_\_\_\_\_

Child's Name \_\_\_\_\_ Teacher \_\_\_\_\_

Company (% to Roosevelt)	Value of Card	Number of Cards	Amount Due <small>(Cash or check to Roosevelt PTA)</small>
Aeropostale (7%)	\$25		
Amazon (3%)	\$25		
Barnes and Noble (9%)	\$10		
Barnes and Noble (9%)	\$25		
Baja Fresh (7%)	\$25		
Burger King (4%)	\$10		
Chipotle Mexican Grill (10%)	\$10		
Cinemark Single Admission (15%)	\$9.50		
Claire's (9%)	\$10		
Gamestop (3%)	\$25		
Gap/Old Navy (14%)	\$25		
iTunes (5%)	\$15		
iTunes (5%)	\$25		
Jamba Juice (7%)	\$10		
Kohl's (4%)	\$25		
Kohl's (4%)	\$100		
Macy's (10%)	\$25		
Macy's (10%)	\$100		
Peet's Coffee and Tea (8%)	\$20		
Safeway (4%)	\$25		
Safeway (4%)	\$100		
See's Candy (1 pound box) (20%)	\$17.50		
Sephora (4%)	\$20		
Sport's Authority (8%)	\$25		
Starbucks (7%)	\$10		
Starbucks (7%)	\$25		
Target (2.5%)	\$25		
Target (2.5%)	\$100		
<b>TOTALS</b>			



Roosevelt Elementary School, Grades 1-5, Present:

# Together



A Spring Vocal Music Concert

Friday, March 21, 2014  
10:00 A.M.  
Roosevelt Multi-Purpose Room

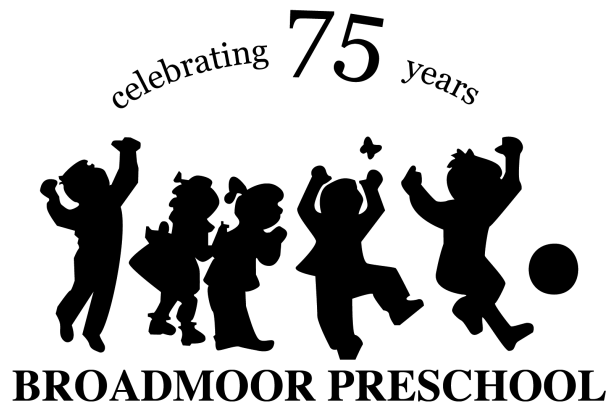

**We are currently accepting enrollment applications for our 2014-15 school year. You can download our application from our website and return it in person during school hours (T-F, 8:45am – 2:30pm) or by mail.**

<i>Important Dates</i>	
<b>March 22</b>	<b>Application Deadline</b>
<b>March 25</b>	<b>Lottery held to fill open spaces (need not be present)</b>
<b>March 31</b>	<b>Families notified of lottery results</b>

*Broadmoor offers a fun and loving atmosphere where your child will develop self-esteem, meet new friends, stimulate the mind, learn cooperation, nurture the personality, and aid in their social-emotional development.*

**AM Class – 3 Year Olds**

**PM Class – 4 Year Olds**

- 2 ½ hour sessions per day Tue-Fri
- Each day features art, science, games, cooking, music , outdoor activities
- Parents assist in class once a week

**Celebrating over 75 years as a Parent Cooperative Preschool!**

**510-569-5360**

**[www.BroadmoorPreschool.org](http://www.BroadmoorPreschool.org)**

**951 Dowling Blvd, San Leandro (next to Roosevelt Elementary School)**



# ¡Gratis y divertido! Campamentos de Ciencias y Matemáticas Pop Up para los Grados 1° a 9°

El Programa de Matemáticas y Ciencias, *Challenge Program (MaSC)* y la Escuela Primaria Roosevelt le ofrecen...

Un campamento *Quantum Camp, Pop Up*, antes del verano para TODOS los niños en los grados, 1°-9°

¿Qué es?: Campamento gratuito, *Quantum Camp Pop Up Program!*

¿Cuándo?: Sábado, 29 de marzo – Inscripción a las 9:45am, clases 10am – mediodía

¿Dónde?: Roosevelt Elementary School, Multipurpose Room, 951 Dowling Blvd, San Leandro

Por el sexto año, QuantumCamp está redefiniendo las experiencias prácticas del campamento de verano para los estudiantes, y nos están trayendo una muestra de su creatividad a los campamentos de verano de forma gratuita.

“Ofrecemos programas fascinantes en ciencias, matemáticas, historia, y artes de lenguaje, con cursos como Física Cuántica y Elementos Químicos para los niños entrando a los grados 1-9. En la mejor tradición de QuantumCamp, nos gustaría mostrarles lo que creemos en vez de decirles.”

Nivel 1 (grados 1-2):

Matemáticas: Tangramas

Ciencias: Dinosaurios

Nivel 2 (grados 3-4):

Matemáticas: Probabilidad

Ciencias: Ciencias de la Comida

Nivel 3 (grados 5-6):

Matemáticas: Algoritmos y el Juego de la Vida

Ciencias: Ondas y Sonido.

Nivel 4 (grados 7-9):

Matemáticas: El Cálculo de Movimiento

Ciencias: Tabla Periódica

**No hay costo para inscribirse, pero inscríbase pronto pues las clases son limitadas para sólo 12 estudiantes por cada nivel.**

Favor de utilizar el siguiente vínculo y hacer clic en “Register” y luego elija la escuela Roosevelt Elementary School y el nivel de su niño del pop-up:

<http://www.quantumcamp.com/popup>.

---

El Programa de Reto de Matemáticas y Ciencias (MaSC) ofrece clases de matemáticas y ciencias después del horario escolar regular. MaSC fue fundado y es dirigido por padres voluntarios. Las contribuciones de OSIssoft, Paradiso, Galvan & Associates, y otros ayudan a financiar becas para asegurar que estas clases estén disponibles para niños cuyas familias no puedan pagarlas. Actualmente las clases se imparten en las escuelas primarias Roosevelt y Washington.

# Free and fun! Science and Math Pop Up Camps for Grades 1 to 9

The Math and Science Challenge Program (MaSC) and Roosevelt Elementary School bring you...

A Free Quantum Camp pre-summer Pop Up – ALL KIDS grade 1-9 are welcome

What: Free Quantum Camp Pop Up Program!

When: Saturday March 29 – registration at 9:45am, classes 10am – noon

Where: Roosevelt Elementary School, Multipurpose Room, 951 Dowling Blvd, San Leandro

For the 6th year, QuantumCamp is redefining hands-on summer camp experiences for students, and they are bringing a taste of their creative take on summer camps to us for free!

“We offer fascinating programs in science, mathematics, history, and language arts, with courses like Quantum Physics and Chemical Elements for kids entering grades 1-9. In the finest tradition of QuantumCamp, we'd like to show you what we believe rather than tell you.”

Level 1 (grades 1-2):

Math: Tangrams

Science: Dinosaurs

Level 2 (grades 3-4):

Math: Probability

Science: Food Science

Level 3 (grades 5-6):

Math: Algorithms and the Game of Life

Science: Waves & Sound.

Level 4 (grades 7-9):

Math: The Calculus of Motion

Science: Periodic Table

**Registration is free of charge, but register early as the classes are limited to 12 students per level.**

Please use the following link and click on “Register” then pick Roosevelt Elementary School and your child’s level from the pop-up:

<http://www.quantumcamp.com/popup>.

-----  
The Math and Science Challenge Program (MaSC) provides after school math and science classes. MaSC was founded and is run by parent volunteers. Contributions from OSIssoft, Paradiso, Galvan & Associates, and others help fund scholarships to ensure that these classes are available to children whose families otherwise cannot afford them. Currently classes are held at the Roosevelt and Washington Elementary Schools.



*Save the Date: Winter Reading Program Celebration, Tues. Mar 25<sup>th</sup>*

- TK, K, 1<sup>st</sup> 2<sup>nd</sup> & 3<sup>rd</sup> Grades 6:00 PM
- 4<sup>th</sup> & 5<sup>th</sup> Grades 7:00 PM

San Leandro H.S. Performing Arts Center, 2250 Bancroft Ave, San Leandro, CA 94577

→ Tickets will be sent home early March to all eligible students.





To Benefit Roosevelt Elementary's Performing Arts Program  
The Roosevelt Dads' Club Presents

# Roosepalooza VI

*PARENTS NIGHT OUT!*

Live Music Featuring



THE  
**San  
Leandroids**  
*80's Rock Hits*



**The Tinnitans**  
*Bluegrass Twang!*

*Come join the fun at*

THE  
**ENGLANDER**

**FRIDAY APRIL 4th 7:00 PM**  
**AT THE ENGLANDER SPORTS PUB & RESTAURANT**  
**101 PARROTT AVE. SAN LEANDRO**

**All Tickets are \$20 Each at the Door**

**For More Info Please Call Wes Blair @ (510) 633-2857**  
**Baby Sitting available the night of the show at Roosevelt**  
**For updated info please go to <http://rooseveltdads.com>**

100% of all proceeds go directly to the Roosevelt Elementary Dads' Club, an organization dedicated to improving the Roosevelt Elementary community through service, fund-raising, and direct support of the school's objectives.

Poster Concept & Design Donated Adept Printing 510-352-3979.



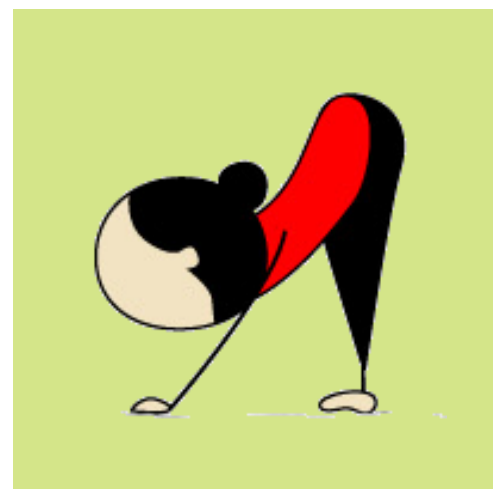
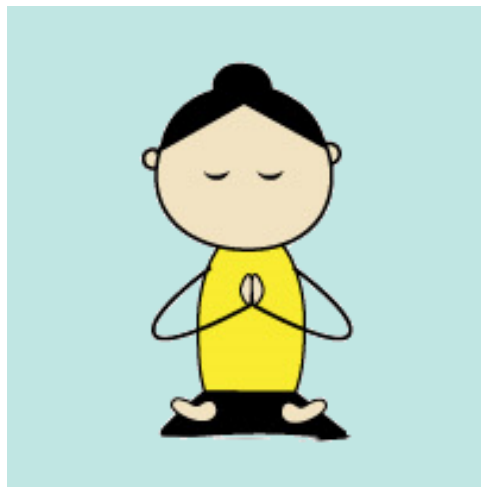
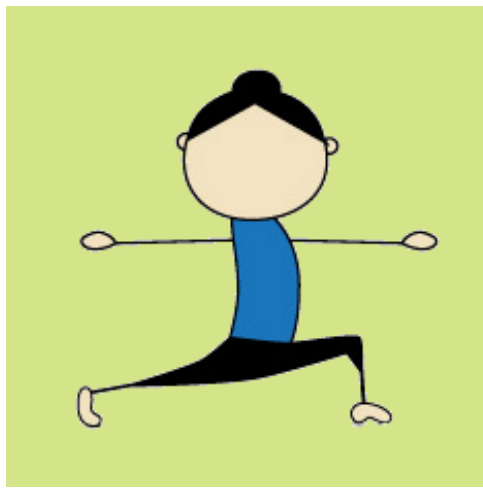

San Leandro Public Library Big Read 2014

# Yogiños: Yoga for Youth®

Friday · April 4, 2014 · 4:00-5:00pm

San Leandro History Museum · 320 West Estudillo Avenue

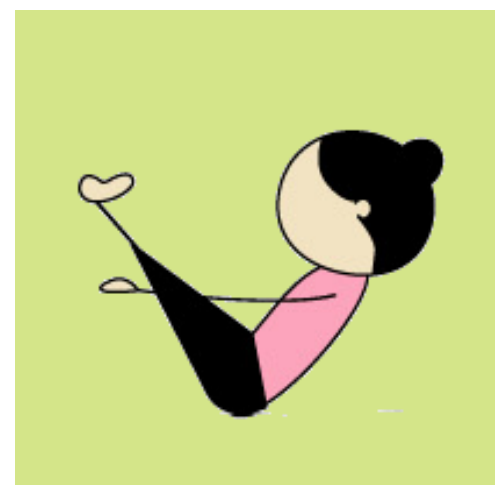
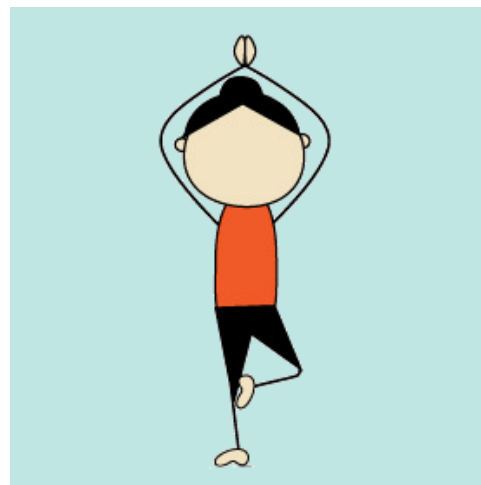
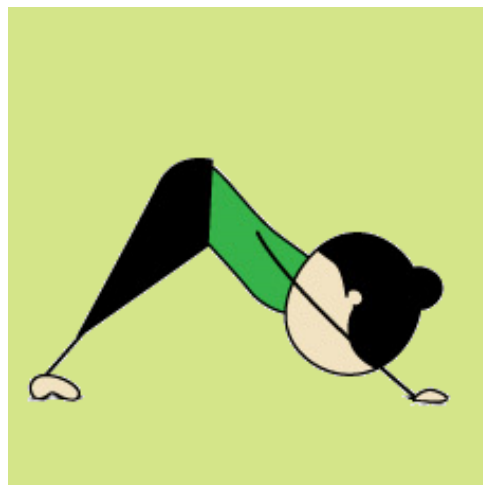

The Society for Art & Cultural Heritage of India (SACHI) is partnering with the San Leandro Public Library in cooperation with the Asian Art Museum of San Francisco to present Yogiños: Yoga for Youth® at the San Leandro History Museum. Elizabeth Reese, founder and executive director of Yogiños: Yoga for Youth®, will teach a special class for kids. Students will learn elements of yoga in order to promote flexibility, strength and balance for life on and off the yoga mat.

Register by calling the San Leandro History Museum at 510-577-3991 from 1-5pm, Wednesday through Friday. Registration will be limited to 30 participants. It is important that anyone who signs up be absolutely sure that they can attend because space is limited.

Yoginos: Yoga for Youth® is a Big Read program sponsored by the San Leandro Public Library. The Big Read is a program of the National Endowment for the Arts in partnership with Arts Midwest.





San Leandro Unified School District & First 5 Alameda County

# Summer Bridge (Pre-K) Program\*

June 23, 2014 - July 24, 2014

9:00 am until 12:00 pm (Monday-Thursday)

Jefferson Elementary School

\* For students entering Kindergarten who have not attended a licensed preschool program. Class size 18 students to one preschool teacher and one kindergarten teacher. The Summer Bridge Program includes parent trainings, daily snack and lunch for students.

**This program is free!**

Limited spots available—sign up today.



Please register at your home school.  
Por favor inscríbese en su escuela de residencia

Summer (Pre-K) Bridge Program held at:  
Programa Puente de P-K para el Verano se ofrecerá en:

Jefferson Elementary School  
14300 Bancroft Avenue, San Leandro, CA 94578  
510-618-4310



**Distrito Escolar de San Leandro y Primeros 5 Condados de Alameda**

## Programa Durante el Verano (Bridge)\*

23 de Junio, 2014 – 24 de Julio, 2014

9:00 am – 12:00 pm (lunes-jueves)

Escuela Primaria Jefferson

\* Para estudiantes que van a entrar al Kinder y que no han asistido a un programa acreditado. El salón de clase consiste de dos maestras para 18 estudiantes. Durante el verano este programa (Bridge) incluye talleres educativos para los padres de familia, bocadillos y almuerzo para los alumnos.

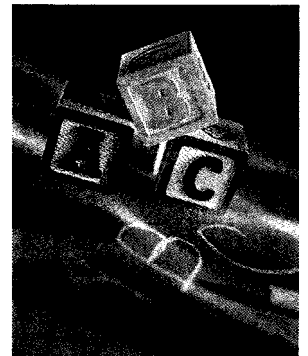

**Este programa es gratis!**

Cupos limitados disponibles, inscríbese hoy.

**SAVE** *the* **DATE**  
*for the* **AUCTION**



**ROOSEVELT**

*Roundup*

**MAY 10, 2014**



# **PARENTS - WE NEED YOU!**

**OUR ANNUAL SPRING AUCTION IS RAPIDLY APPROACHING AND WE NEED YOUR HELP!**

**WHERE DO YOU WORK? WHERE DO YOUR RELATIVES WORK? WOULD THEY BE WILLING TO GIVE A DONATION OF A PRODUCT OR BUY AN ADVERTISEMENT IN OUR CATALOG?**

**DO YOU LOVE TO BAKE? DO YOU CRAFT A LOT? WOULD YOU DONATE DESSERTS TO A BIDDER ONCE A MONTH FOR A YEAR? OR JOIN UP WITH A FEW OTHER PARENTS TO DO SO? HOW ABOUT HOMEMADE MEALS OR SOUPS?**

**DO YOU LOVE TO THROW PARTIES? YOU COULD HOST A PAY-TO-PLAY LIKE OUR FABULOUS LUAU OR OKTOBERFEST LAST YEAR. THROWING A FUN PARTY FOR SOME OF YOUR CLOSEST ROOSEVELT FRIENDS USUALLY BRINGS IN \$500 TO OVER \$2000 FOR OUR WONDERFUL SCHOOL**

**ARE YOU HANDY AROUND THE HOUSE? WHAT ABOUT DONATING YOUR SKILLS FOR A FEW HOURS TO THE HIGHEST BIDDER.**

**DO YOU OWN A VACATION HOME OR TIMESHARE? HOW ABOUT DONATING TIME THERE TO THE AUCTION?**

**DO YOU HAVE A GIFT CARD YOU'VE HAD FOREVER AND YOU NEVER FIND THE RIGHT TIME TO USE IT? DO YOU HAVE SEASON TICKETS TO A GAME AND KNOW YOU WON'T MAKE ONE OF THEM? DONATE THEM TO THE AUCTION!**

**E-MAIL ROOSEVELTAUCTION@AOL.COM FOR MORE INFO ON WAYS YOU CAN HELP WITH OUR FABULOUS AUCTION**



# ROOSEVELT Roundup

**SPRING AUCTION  
MAY 10<sup>TH</sup>, 2013  
ATTENTION ROOSEVELT  
FAMILIES!**

Save the date and get ready for a GREAT night out for the best cause – our kids! This year's auction extravaganza will be a western downhome good time, chock-full of fun and useful items for every budget, not to mention tasty food and drinks, and excellent music. If you've never been, make this the year.

We hope everyone will be able to come, but no matter what: **We need your help.** Donations that come from Roosevelt parents and their extended network of friends, family, and work associates are some of the most outstanding and popular items at the auction. So here are a couple of simple ways YOU can participate:

© **Donate an auction item. You may not think you have something "auction worthy", but we'll bet you do!** Perhaps you have a special skill (computers, rock climbing, graphic design?), a vacation property, sporting event tickets, fine art, or handmade items? Maybe you like to cook, plan parties, teach tennis, or scrapbook? All of these (and much more) can become a hugely successful auction item or Pay-to-Play. If you're considering something, let us know or ask us for help.

© **Take a moment to ask your employer or your favorite local business for an auction donation.** This could include a gift certificate, a facility tour, sporting event or performance tickets, gift baskets, etc.

It's that simple. Thank you all for any help you can provide. Your participation is really what makes our school and our children succeed. **Keep an eye out for ticket information and more details.** See you at the auction!

Your 2014 Auction Chair,

Jennifer Osborn [rooseveltauction@aol.com](mailto:rooseveltauction@aol.com) 510-305-1020



March 2014

Dear Friend of Roosevelt Elementary School,

The hard-working staff and families at Roosevelt continue to find creative ways of keeping the school a vibrant and safe environment for learning and achievement. The Roosevelt Spring Auction is a fantastically fun, community-based event with an ever-growing attendance and lots of local support. This year our theme will be **THE ROOSEVELT ROUND-UP**. It will be a night filled with downhome country fun paired with raising money for our wonderful school.

We are writing to ask for your help by contributing to our school auction, our primary fundraiser of the year. We hope to purchase books and materials for our classrooms and library, as well as continuing to fund our Instructional Aide who supports our teachers in our classrooms. As class sizes continue to grow, our Aide becomes more and more important to our teachers. Auction profits will also enable us to continue implementing our successful anti-bullying curriculum.

Any donation of gift certificates or Auction items that you can provide will go a long way toward providing much-needed supplies to our children and improvements to our school. And of course it promotes your company as a community-minded business to an audience of local leaders, business owners, parents and other involved community members!

All donations will receive:

- Full recognition in the auction catalog
- Eye-catching display on auction bid boards

We are also pleased to display any brochures or other marketing information along with your donation if provided. All donations are fully tax deductible. We've attached a simple donation form for your convenience, and we're happy to arrange for pick-up of your donation if necessary. Our goal is to make supporting Roosevelt Elementary School as easy and as beneficial to your business as possible and we sincerely hope you will help us this year.

Best regards,

A handwritten signature in cursive script that reads 'Jennifer Osborn'.

Jennifer Osborn  
Roosevelt Auction Chair 2014  
[rooseveltauction@aol.com](mailto:rooseveltauction@aol.com) or 510-305-1020



P.S. 100% of the auction items are donated by individuals and businesses like yours who are committed to the belief that our local public schools are a great place to learn. This is truly a community-driven event and your support is both needed and deeply appreciated.

# ROOSEVELT ROUND-UP SPRING SILENT AUCTION

2014 Spring Auction, May 10, 2014

**Thank you for participating in our Annual Spring Auction!**

*This year's event will hopefully allow us to continue to enrich the lives of our students. We also hope to purchase books and materials for our classrooms and library, as well as continuing to fund our Instructional Aide who supports our teachers in our classrooms. We would also like to continue helping fund educational field trips for our students. Auction profits will also enable us to continue implementing our successful anti-bullying curriculum.*



## PARTICIPATION FORM

Date \_\_\_\_\_

Donating Company/Family \_\_\_\_\_ Contact Person \_\_\_\_\_

Address \_\_\_\_\_ Phone \_\_\_\_\_

City \_\_\_\_\_ Zip \_\_\_\_\_

Email Address \_\_\_\_\_

## DONATIONS *Auction Items - Cash - Other*

Item Donation - Estimated Value: \$ \_\_\_\_\_  Cash Donation of : \$ \_\_\_\_\_  Other \_\_\_\_\_

Description (Please include expiration date if applicable): \_\_\_\_\_

## PROGRAM BOOKLET *Business Ads & Family Ads* Please make checks payable to "Roosevelt PTA."

- Camera Ready Advertisements need to be supplied in digital format, (pdf files preferred). Files can be emailed [rooseveltauction@aol.com](mailto:rooseveltauction@aol.com). The space reservation deadline is April 1.
- If no camera ready art is supplied we can create an ad for you! Your information is needed by April 1.

- \$25 1/4 page (*business card size*) - 4.5"w x 2"h; black and white
- \$75 1/2 page - 8"w x 5"h; black and white
- \$150 Full Page - 8"w x 10.5"h; black and white
- \$350 Full Page - 8"w x 10.5"h; Full Color

All donations are tax deductible. Roosevelt School PTA is a not-for-profit, 501(c)3 organization.  
TAX ID# 946173865. Please retain a copy of this form as your receipt.

## ROOSEVELT ELEMENTARY SCHOOL

951 Dowling Blvd., San Leandro, CA 94577

Any Questions? Contact Jennifer Osborn at [rooseveltauction@aol.com](mailto:rooseveltauction@aol.com) or 510-305-1020